MENNEKES
MY POWER CONNECTION

# Panel mounted receptacle

Part no. 1475

- screw terminals
- 20° inclination

## Technical specifications

| | |
|---|---|
| Ampere | 16 A |
| Poles | 3 p |
| Voltage | 230 V |
| Clock position | 6 h |
| Hertz | 50-60 Hz |
| Connection technology | Screw terminals |
| Contact | standard |
| Protection type | IP67 |
| Flange | 73.5x64 mm |
| Fixing hole | 60x52 mm |
| Inclination | 20 ° |
| Weight | 151 g |
| Certifications | VDE |

## Drawing

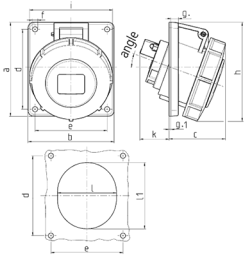


| Drawing | Amp. | 16 | | | 32 | | |
|---|---|---|---|---|---|---|---|
| 1 MB 251 | Poles | 3 | 4 | 5 | 3 | 4 | 5 |
| Dim. in mm | a | 73.5 | 100 | 100 | 100 | 100 | 100 |
| | b | 64 | 92 | 92 | 92 | 92 | 92 |
| | c | 52 | 60 | 62 | 64 | 64 | 66 |
| | d | 60 | 85 | 85 | 85 | 85 | 85 |
| | e | 52 | 77 | 77 | 77 | 77 | 77 |
| | f | 5.5 | 5.5 | 5.5 | 5.5 | 5.5 | 5.5 |
| | g. | 8 | 8 | 8 | 8 | 8 | 8 |
| | g.1 | 2 | 2 | 2 | 2 | 2 | 2 |
| | h | 84 | 100 | 105 | 109 | 109 | 113 |
| | i | 78 | 85 | 96 | 103 | 103 | 110 |
| | k | 43 | 32 | 32 | 53 | 53 | 45 |
| | l | 52 | 55 | 65 | 67 | 67 | 72 |
| | l1 | 60 | 63 | 72 | 82 | 82 | 85 |
| | α | 20° | 20° | 20° | 20° | 20° | 20° |
| Terminal for cond. cross section (mm²) min.-max. | | 1.5 —4 | 1.5 —4 | 1.5 —4 | 2.5 —10 | 2.5 —10 | 2.5 —10 |


Subject to modificat. No liability for misprints.