

Sharp Elbow Outside Lid

Ref.SOE

| Code | W | H | X | Y |
|------|-----|-----|----|-----|
| 22 | 50 | 50 | 30 | 85 |
| 33 | 75 | 75 | 30 | 110 |
| 42 | 100 | 50 | 30 | 85 |
| 44 | 100 | 100 | 30 | 135 |
| 66 | 150 | 150 | 30 | 187 |

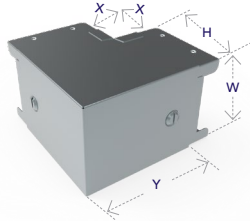

Sharp Elbow Top Lid

Ref.STE

| Code | W | H | X | Y |
|------|-----|-----|----|-----|
| 22 | 50 | 50 | 30 | 85 |
| 33 | 75 | 75 | 30 | 110 |
| 42 | 100 | 50 | 30 | 130 |
| 44 | 100 | 100 | 30 | 130 |
| 66 | 150 | 150 | 30 | 185 |

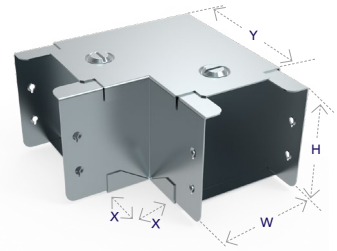

45° Elbow Top Lid

Ref.TE

| Code | W | H | X | Y |
|------|-----|-----|----|----|
| 22 | 50 | 50 | 20 | 43 |
| 33 | 75 | 75 | 20 | 53 |
| 42 | 100 | 50 | 20 | 63 |
| 44 | 100 | 100 | 20 | 63 |
| 66 | 150 | 150 | 20 | 83 |

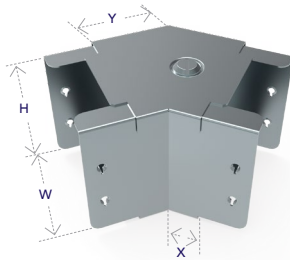

45° Elbow Inside Lid

Ref.IE

| Code | W | H | X | Y |
|------|-----|-----|----|-----|
| 22 | 50 | 50 | 30 | 53 |
| 33 | 75 | 75 | 30 | 63 |
| 42 | 100 | 50 | 30 | 53 |
| 44 | 100 | 100 | 30 | 83 |
| 66 | 150 | 150 | 30 | 103 |

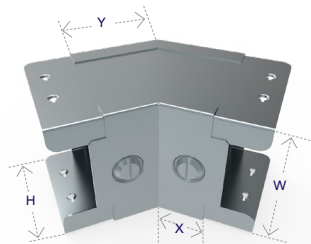

45° Elbow Outside Lid

Ref.OE

| Code | W | H | X | Y |
|------|-----|-----|-----|----|
| 22 | 50 | 50 | 53 | 30 |
| 33 | 75 | 75 | 63 | 30 |
| 42 | 100 | 50 | 53 | 30 |
| 44 | 100 | 100 | 83 | 30 |
| 66 | 150 | 150 | 103 | 30 |

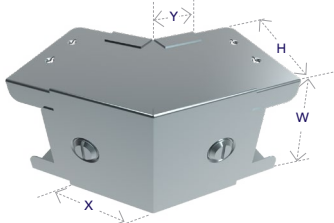

Sharp Tee Top Lid

Ref.STT

| Code | W | H | X | Y |
|------|-----|-----|----|-----|
| 22 | 50 | 50 | 30 | 115 |
| 33 | 75 | 75 | 30 | 140 |
| 42 | 100 | 50 | 30 | 165 |
| 44 | 100 | 100 | 30 | 165 |
| 66 | 150 | 150 | 30 | 215 |

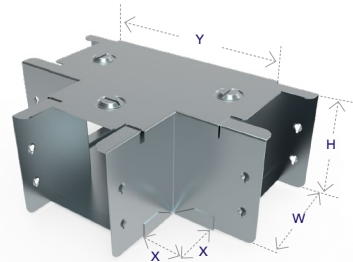

Sharp Tee Inside Lid

Ref.SIT

| Code | W | H | X | Y |
|------|-----|-----|----|-----|
| 22 | 50 | 50 | 30 | 112 |
| 33 | 75 | 75 | 30 | 137 |
| 42 | 100 | 50 | 30 | 112 |
| 44 | 100 | 100 | 30 | 162 |
| 66 | 150 | 150 | 30 | 212 |

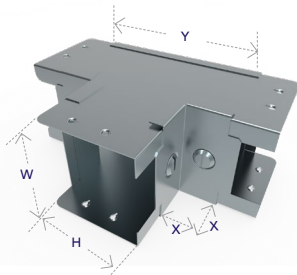

Sharp Tee Outside Lid

Ref.SOT

| Code | W | H | X | Y |
|------|-----|-----|----|-----|
| 22 | 50 | 50 | 30 | 112 |
| 33 | 75 | 75 | 30 | 137 |
| 42 | 100 | 50 | 30 | 112 |
| 44 | 100 | 100 | 30 | 162 |
| 66 | 150 | 150 | 30 | 212 |

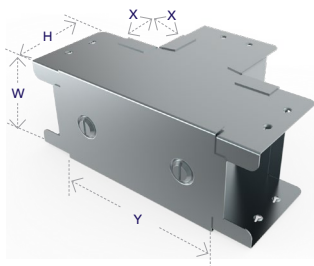

Intersection Box

Ref.ITB

| Code | W | H | X |
|------|-----|-----|----|
| 22 | 50 | 50 | 25 |
| 33 | 75 | 75 | 25 |
| 42 | 100 | 50 | 25 |
| 44 | 100 | 100 | 25 |
| 66 | 150 | 150 | 25 |

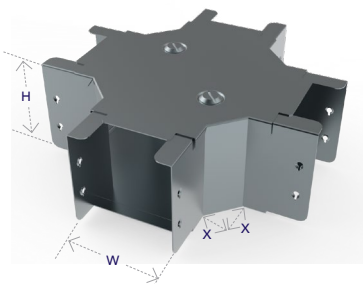

Flared Flange

Ref.FF

| Code | W1 | W2 | H | X |
|------|-----|-----|-----|----|
| 22 | 145 | 50 | 50 | 50 |
| 33 | 175 | 75 | 75 | 50 |
| 42 | 200 | 100 | 50 | 50 |
| 44 | 200 | 100 | 100 | 50 |
| 66 | 250 | 150 | 150 | 50 |

