

# QUICKFIX TRUNKING SYSTEMS

## QuickFix Trunking

Ref.TK22 50mm x 50mm  
 Ref.TK33 75mm x 75mm  
 Ref.TK42 100mm x 50mm  
 Ref.TK44 100mm x 100mm  
 Ref.TK66 150mm x 150mm

Bespoke sizes available on request

\*Cover straps for length to length assembly are supplied with lengths as standard.

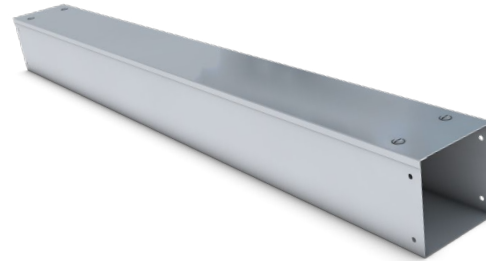

QuickFix trunking is manufactured from pre-galvanised steel and is supplied in 3m lengths. Other sizes and finishes are available on request (See code guide at the end of this section).

## Gusset Bend Top Lid

Ref.GTB

Code	W	H	X
22	50	50	91
33	75	75	115
42	100	50	140
44	100	100	140
66	150	150	193

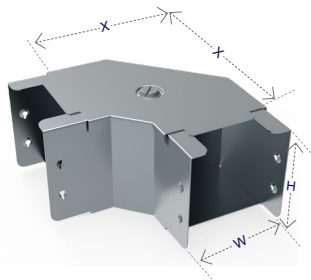

## Gusset Bend Inside Lid

Ref.GIB

Code	W	H	X
22	50	50	25
33	75	75	25
42	100	50	25
44	100	100	25
66	150	150	25

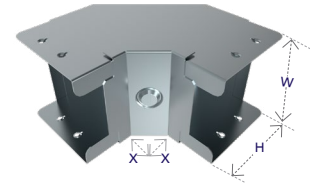

## Gusset Bend Outside Lid

Ref.GOB

Code	W	H	X
22	50	50	25
33	75	75	25
42	100	50	25
44	100	100	25
66	150	150	25

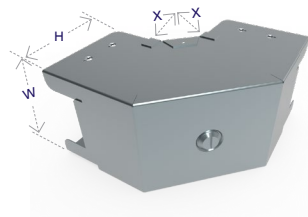

## Reducer

Ref.RE

Code	W1	H1	W2	H2	X
33-22	75	75	50	50	60
42-22	100	50	50	50	60
44-33	100	100	75	75	60
66-44	150	150	100	100	60

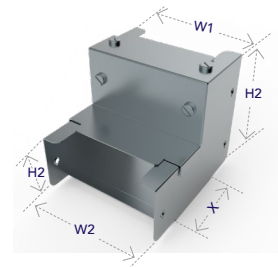

## Gusset Tee Top Lid

Ref.GTT

Code	W	H	X	Y
22	50	50	25	129
33	75	75	25	154
42	100	50	25	180
44	100	100	25	180
66	150	150	25	230

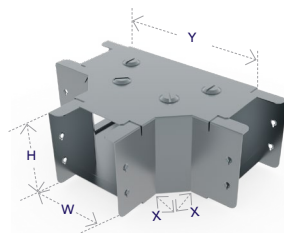

## Gusset Tee Inside Lid

Ref.GIT

Code	W	H	X	Y
22	50	50	25	115
33	75	75	25	140
42	100	50	25	115
44	100	100	25	165
66	150	150	25	215

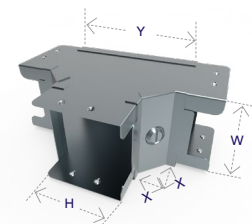

## Gusset Tee Outside Lid

Ref.GOT

Code	W	H	X	Y
22	50	50	25	115
33	75	75	25	140
42	100	50	25	115
44	100	100	25	165
66	150	150	25	215

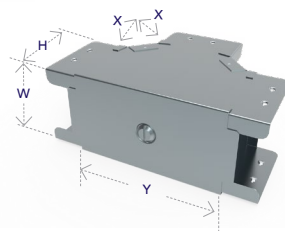

## Sharp Elbow Inside Lid

Ref.SIE

Code	W	H	X	Y
22	50	50	30	85
33	75	75	30	110
42	100	50	30	85
44	100	100	30	135
66	150	150	30	187

