Data Sheet | Item Number: 272-402/272-488

Power supply connector; without ground contact; without push-buttons; without snap-in mounting feet; 2-pole; white/gray

https://www.wago.com/272-402/272-488

DISCONTINUED: 15.12.2026

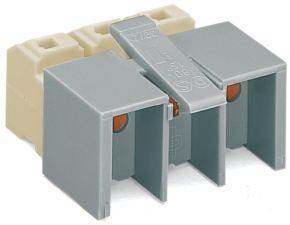

Color: white/gray

Similar to illustration

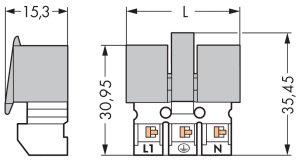

Dimensions in mm

Female connector, 272 Series, PUSH WIRE®

Our female connector (item number 272-402/272-488) is designed for seamless electrical installations. Strip lengths must be between 8 and 9 mm when connecting conductors to this female connector. This product incorporates one conductor terminal and utilizes PUSH WIRE®. Our PUSH WIRE® connection uses the stiffness of the conductor to overcome the clamping spring's contact force, allowing you to clamp the conductor in place more quickly and easily. Dimensions: (23 x 15.3 x 35.95) mm (width x height x depth).

Electrical data

Ratings per		IEC/EN 60664-1	
Overvoltage category	III	III	II
Pollution degree	3	2	2
Nominal voltage	-	200 V	400 V
Rated impulse withstand voltage	-	4 kV	4 kV
Rated current	-	16 A	16 A

Connection Data

Clamping units	4
Total number of potentials	2
Number of connection types	1

Connection 1

Connection technology	PUSH WIRE®
Strip length	8 … 9 mm / 0.31 … 0.35 inches
Pole number	2

Physical data

Width	23 mm / 0.906 inches
Height	15.3 mm / 0.602 inches
Depth	35.95 mm / 1.415 inches

Material data

Note (material data)	Information on material specifications can be found here
Color	white/gray
Material group	I
Insulation material (main housing)	Polyamide (PA66)
Flammability class per UL94	V2
Fire load	0.159 MJ
Weight	8.2 g

Commercial data

Product Group	8 (Misc. Chassis Mount Blocks)
PU (SPU)	500 pcs
Packaging type	Bag
Country of origin	DE
GTIN	4044918406031
Customs tariff number	85369010000

Product Classification

UNSPSC	39121410
eCl@ss 10.0	27-44-03-14
eCl@ss 9.0	27-44-03-14
ETIM 9.0	EC002560
ETIM 10.0	EC002560
ECCN	NO US CLASSIFICATION

Environmental Product Compliance

RoHS Compliance Status	Compliant,No Exemption

Approvals / Certificates

General approvals

Approval	Standard	Certificate Name
CSA DEKRA Certification B.V.	C22.2 No. 158	70048844

Downloads

Environmental Product Compliance

Compliance Search

Environmental Product Compliance 272-402/272-488

Documentation

Additional Information

Technical Section	03.04.2019	pdf 2027.26 KB

CAD/CAE-Data

CAD data

2D/3D Models 272-402/272-488

CAE data

EPLAN Data Portal 272-402/272-488

WSCAD Universe 272-402/272-488

ZUKEN Portal 272-402/272-488

1 Compatible Products

1.1 Optional Accessories

1.1.1 Installation

1.1.1.1 Mounting accessories

Item No.: 271-702
Pins; white

Item No.: 271-711
Pins; white

Item No.: 271-712
Pins; white

1.1.2 Strain relief

1.1.2.1 Strain relief housing

Item No.: 272-537
Strain relief housing; for 272 Series; for multi-core cables; 2-pole; white