Data Sheet | Item Number: 283-336

Step-down cover plate; 1 mm thick; only for 2-conductor 283-601 terminal block; orange

https://www.wago.com/283-336



Color: orange

Similar to illustration

Physical data

Width	1 mm / 0.039 inches
Height	80 mm / 3.15 inches
Depth	27 mm / 1.063 inches

Material data

Note (material data)	Information on material specifications can be found here
Color	orange
Material group	I
Insulation material (main housing)	Polyamide (PA66)
Flammability class per UL94	V0
Fire load	0.061 MJ
Weight	2.3 g

Environmental requirements

Processing temperature	-35 … +85 °C
Continuous operating temperature	-60 … +105 °C

Commercial data

Product Group	1 (Rail Mounted Terminal Blocks)
PU (SPU)	100 (25) pcs
Packaging type	Box
Country of origin	CN
GTIN	4017332195904
Customs tariff number	85389099990

Product Classification

UNSPSC	39121702
eCl@ss 10.0	27-14-11-33
eCl@ss 9.0	27-14-11-33
ETIM 9.0	EC000886
ETIM 10.0	EC000886
ECCN	NO US CLASSIFICATION

Environmental Product Compliance

RoHS Compliance Status	Compliant,No Exemption

Downloads

Environmental Product Compliance

Compliance Search

Environmental Product Compliance 283-336

CAD/CAE-Data

CAD data

2D/3D Models 283-336

CAE data

EPLAN Data Portal 283-336

WSCAD Universe 283-336

ZUKEN Portal 283-336

Installation Notes

Installation



Snapping a cover plate onto open side of terminal block.

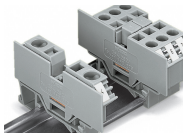

A cover plate must also be snapped onto the other side of the larger terminal block.