Data Sheet | Item Number: 283-367

Step-down cover plate; 1 mm thick; only for 2-conductor 283-901 terminal block; orange

https://www.wago.com/283-367



Color: orange

Similar to illustration

Physical data	
Width	1 mm / 0.039 inches
Height	94.4 mm / 3.717 inches
Depth	28.4 mm / 1.118 inches

Material data	
Note (material data)	Information on material specifications can be found here
Color	orange
Material group	I
Insulation material (main housing)	Polyamide (PA66)
Flammability class per UL94	V0
Fire load	0.077 MJ
Weight	2.8 g

Environmental requirements	
Processing temperature	-35 … +85 °C
Continuous operating temperature	-60 … +105 °C

Commercial data	
Product Group	1 (Rail Mounted Terminal Blocks)
PU (SPU)	100 (25) pcs
Packaging type	Box
Country of origin	DE
GTIN	4017332337229
Customs tariff number	85389099990

Product Classification

UNSPSC	39121421
eCl@ss 10.0	27-14-11-33
eCl@ss 9.0	27-14-11-33
ETIM 9.0	EC000886
ETIM 10.0	EC000886
ECCN	NO US CLASSIFICATION

Environmental Product Compliance

RoHS Compliance Status	Compliant,No Exemption

Downloads

Environmental Product Compliance

Compliance Search

Environmental Product Compliance 283-367

Documentation

Bid Text

283-367	19.02.2019	xml 2.49 KB	
283-367	02.05.2017	doc 23.50 KB	

CAD/CAE-Data

CAD data

2D/3D Models 283-367

CAE data

EPLAN Data Portal 283-367

WSCAD Universe 283-367

ZUKEN Portal 283-367

Installation Notes

Installation



Snapping a cover plate onto open side of terminal block.

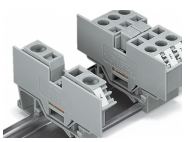

A cover plate must also be snapped onto the other side of the larger terminal block.