Data Sheet | Item Number: 294-4003

Lighting connector; push-button, external; without ground contact; 3-pole; Lighting side: for solid conductors; Inst. side: for all conductor types; max. 2.5 mm²; Surrounding air temperature: max 85°C (T85); white

https://www.wago.com/294-4003

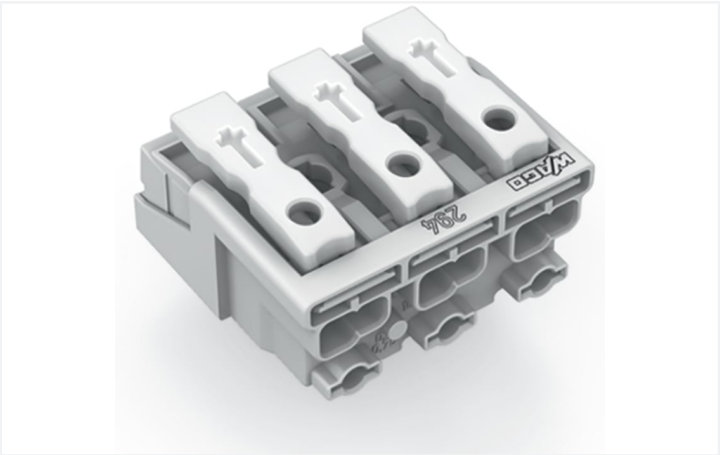



Color: white

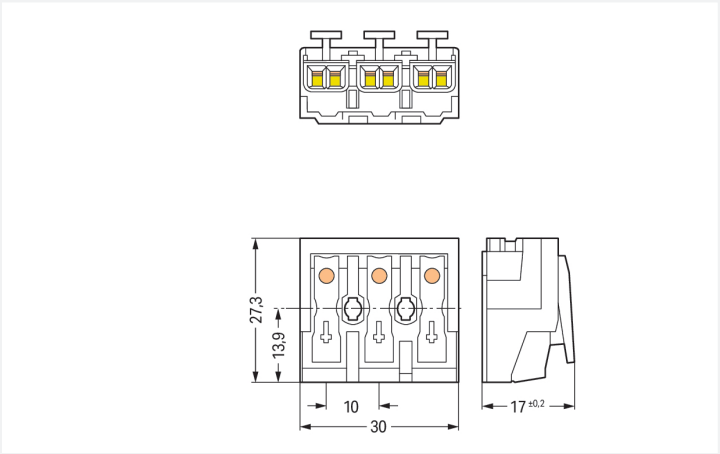

Dimensions in mm

Field-wiring terminal block, 294 Series, with 10 mm pin spacing

Connecting conductors is quick and easy with this field-wiring terminal block (item number 294-4003). Strip lengths must be between 8 and 9 mm when connecting conductors to this field-wiring terminal block. Featuring four conductor terminals along with Push-in CAGE CLAMP® as well as PUSH WIRE®, this connector is highly versatile. Push-in CAGE CLAMP® technology provides a universal connection solution for any type of conductor. It allows both solid and fine-stranded conductors with ferrules to be inserted directly into the clamping point without the need for tools. Our trusted PUSH WIRE® connection offers the fastest method for clamping conductors. It utilizes the conductor's stiffness to overcome the clamping spring's contact force. Dimensions: (30 x 17 x 27.3) mm (width x height x depth). This field-wiring terminal block is suitable for conductor cross sections ranging from 0.5 mm² to 2.5 mm² on one side and for conductor cross sections ranging from 0.5 mm² to 2.5 mm² on the other side as well as conductor cross sections from 0.5 mm² to 2.5 mm² and from 0.5 mm² to 0.75 mm² depending on the conductor type.

The contact surface is coated with tin.

Electrical data

Ratings per	IEC/EN 60998-1		
Overvoltage category	III	III	II
Pollution degree	3	2	2
Nominal voltage	-	-	500 V
Rated impulse withstand voltage	-	-	4 kV
Rated current	-	-	24 A

Ratings per IEC/EN – Notes	
Ratings (note)	Connection points

Ratings per	IEC/EN 60998-2-2		
Overvoltage category	III	III	II
Pollution degree	3	2	2
Nominal voltage	-	-	500 V
Rated impulse withstand voltage	-	-	4 kV
Rated current	-	-	24 A

General information	
Wiring direction	Side-entry wiring

Connection Data

Clamping units	15
Total number of potentials	3
Number of connection types	4
PE function	without PE contact

Connection 1	
Connection type	External 1
Connection technology	Push-in CAGE CLAMP®
Number of connection points	2
Actuation type	Push-button
Connectable conductor materials	Copper
Solid conductor	0.5 … 2.5 mm² / 18 … 12 AWG
Solid conductor; push-in termination	0.5 … 2.5 mm² / 18 … 12 AWG
Stranded conductor	0.5 … 2.5 mm² / 18 … 14 AWG
Fine-stranded conductor	0.5 … 2.5 mm² / 18 … 14 AWG
Fine-stranded conductor; with insulated ferrule	0.5 … 1.5 mm² / 18 … 16 AWG
Fine-stranded conductor; with uninsulated ferrule	0.5 … 1.5 mm² / 18 … 16 AWG
Fine-stranded conductor; with ferrule; push-in termination	0.5 mm² / 18 AWG
Strip length	8 … 9 mm / 0.31 … 0.35 inches
Pole number	3

Connection 2	
Connection type	Internal 2
Connection technology	PUSH WIRE®
Number of connection points	1
Actuation type	Push-in
Solid conductor	0.5 … 2.5 mm² / 18 … 14 AWG
Fine-stranded conductor; with insulated ferrule	0.5 … 1 mm² / 18 … 16 AWG
Fine-stranded conductor; with uninsulated ferrule	0.5 … 1.5 mm² / 18 … 14 AWG
Strip length	8 … 9 mm / 0.31 … 0.35 inches

Connection 3	
Connection type	Internal 3
Connection technology	PUSH WIRE®
Number of connection points	1
Actuation type	Push-in
Solid conductor	0.5 … 1.5 mm² / 18 … 16 AWG
Fine-stranded conductor; with insulated ferrule	0.5 … 0.75 mm² / 18 AWG
Fine-stranded conductor; with uninsulated ferrule	0.5 … 1 mm² / 18 AWG
Strip length	8 … 9 mm / 0.31 … 0.35 inches

Connection 4	
Connection type	Internal 4
Connection technology	PUSH WIRE®
Number of connection points	1
Actuation type	Push-in
Solid conductor	0.5 … 0.75 mm² / 18 AWG

Connection 4	
Strip length	8 … 9 mm / 0.31 … 0.35 inches

Continued on next page

Physical data

Pin spacing	10 mm / 0.394 inches
Width	30 mm / 1.181 inches
Height	17 mm / 0.669 inches
Depth	27.3 mm / 1.075 inches

Mechanical data

Marking	plain
Mounting type	without snap-in mounting feet

Material data

Note (material data)	Information on material specifications can be found here
Color	white
Material group	IIIa
Insulation material (main housing)	Polycarbonate (PC)
Flammability class per UL94	V0
Clamping spring material	Chrome-nickel spring steel (CrNi)
Contact material	Electrolytic copper (E_{Cu})
Contact Plating	Tin
Fire load	0.138 MJ
Halogen-free	Yes
Weight	9.2 g

Environmental requirements

Temperature stability	120 °C
T marking	T85

Commercial data

Product Group	8 (Misc. Chassis Mount Blocks)
PU (SPU)	500 pcs
Packaging type	Foil
Country of origin	CH
GTIN	4050821097600
Customs tariff number	85369010000

Product Classification

UNSPSC	39121409
eCl@ss 10.0	27-14-11-06
eCl@ss 9.0	27-14-11-06
ETIM 9.0	EC001284
ETIM 10.0	EC001284
ECCN	NO US CLASSIFICATION

Continued on next page

Environmental Product Compliance

RoHS Compliance Status	Compliant,No Exemption
SCIP notification number (Austria)	edcb4cfc-7b5e-4a92-9cce-28b1fd4dc31c
SCIP notification number (Belgium)	22a14573-26b9-4966-a6bd-9dddffd41993
SCIP notification number (Bulgaria)	1153eca4-53f2-41aa-b4af-6d173632d827
SCIP notification number (Czech Republic)	03835d69-9527-410e-97cd-2284ba6347a4
SCIP notification number (Denmark)	42216c2a-3826-4a21-95f3-410751d297f9
SCIP notification number (Finland)	3bbb526a-f22c-40c6-b7ad-b3b481401305
SCIP notification number (France)	295e44fc-9542-4585-8b1a-98c73acf9334
SCIP notification number (Germany)	00af5827-fa0d-4718-80d9-d43305f33f4a
SCIP notification number (Hungary)	08d68e75-266b-496e-8f2f-a4555a880eda
SCIP notification number (Italy)	482cfc28-e43e-4b66-a57b-e903a0c8238c
SCIP notification number (Netherlands)	625810bb-e859-482f-b2c3-ebea01c02441
SCIP notification number (Poland)	f5b7fa4f-f5ca-4a3b-be3d-94a6532dac93
SCIP notification number (Romania)	09158877-0edf-41fc-8987-35d11b9d8ab4
SCIP notification number (Sweden)	a8f572d6-5168-4f2a-9f71-34d70e2cfd91

Approvals / Certificates

General approvals

Approval	Standard	Certificate Name
ENEC 05 DEKRA Certification B.V.	EN 60998	2128791.01

Declarations of conformity and manufacturer's declarations

Approval	Standard	Certificate Name
EU-Declaration of Conformity WAGO GmbH & Co. KG	-	-
UK-Declaration of Conformity WAGO GmbH & Co. KG	-	-

Downloads

Environmental Product Compliance

Compliance Search

Environmental Product Compliance 294-4003

Documentation

Bid Text

294-4003	19.02.2019	xml 5.57 KB	
294-4003	13.06.2017	doc 27.00 KB	

Continued on next page

CAD/CAE-Data

CAD data	CAE data
2D/3D Models 294-4003	WSCAD Universe 294-4003
	ZUKEN Portal 294-4003

1 Compatible Products

1.1 Optional Accessories

1.1.1 Strain relief

1.1.1.1 Strain relief



Item No.: 294-370
Strain relief; for 294 Series; with snap-in mounting feet; white



Item No.: 294-375
Strain relief; for 294 Series; without snap-in mounting feet; white

1.1.1.2 Strain relief plate



Item No.: 294-364
Strain relief plate; for 294 Series; for multi-core cables; 3- to 5-pole; with secured clamp; white



Item No.: 294-384
Strain relief plate; for 294 Series; for single strands; 3- to 5-pole; with secured clamp; white

1.1.2 Tool

1.1.2.2 Operating tool



Item No.: 206-294
Disconnection tool; green

Installation Notes

Installation

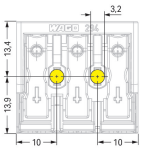

3-pole – without ground contact

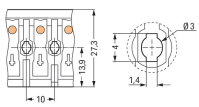

Mounting hole for screw
Notice: The maximum thread diameter for self-tapping screws is 3 mm.

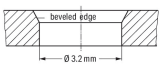

Hole for screw mount
Notice: The maximum thread diameter for self-tapping screws is 3 mm.

Conductor termination

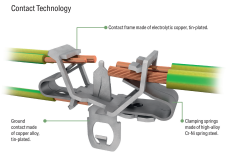

EUROPE
1 x 0.5 … 2.5 mm² "s"
1 x 0.5 … 1.5 mm² "s"
1 x 0.5 … 0.75 mm² "s"
AMERICA
1 x AWG 18 … 14 "s"
1 x AWG 18 … 16 "s"
1 x AWG 18 "s"
JAPAN
1 x 0.8 … 1.6 mm diam. "s"
1 x 0.8 … 1 mm diam. "s"
1 x 0.8 mm diam. "s"

EUROPE
2 x 0.5 … 2.5 mm² "s, str, f-str"
AMERICA
2 x AWG 18 … 12 "s"
2 x AWG 18 … 14 "s, f-str"
JAPAN
2 x 0.8 … 2 mm diam. "s"
2 x 0.5 … 2 mm² "str, f-str"

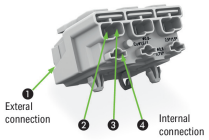

Internal connection:
PUSH WIRE® for internal wiring with solid conductors

External connection:
Push-in CAGE CLAMP® for field-wiring with all conductor types

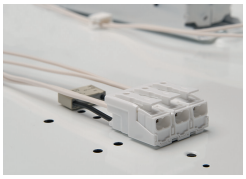

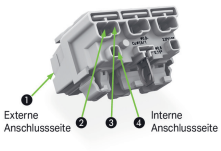

Terminating five conductors per pole – solid and fine-stranded.

