Data Sheet | Item Number: 294-4095/5027-000

Lighting connector; push-button, external; without ground contact; 5-pole; Lighting side: for solid conductors; Inst. side: for all conductor types; max. 2.5 mm²; Surrounding air temperature: max 85°C (T85); white

https://www.wago.com/294-4095/5027-000

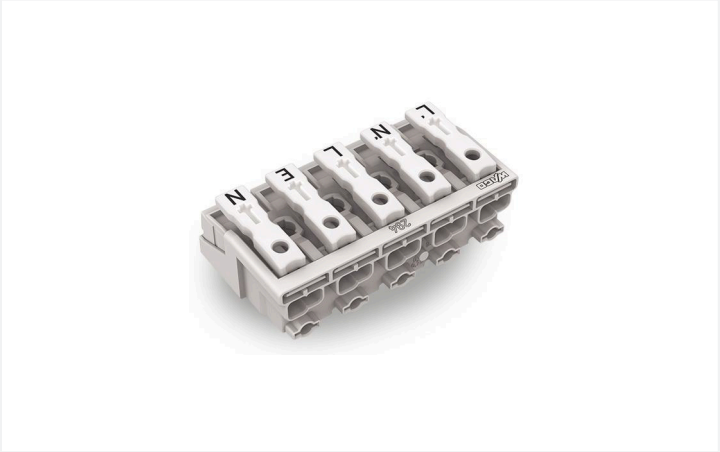

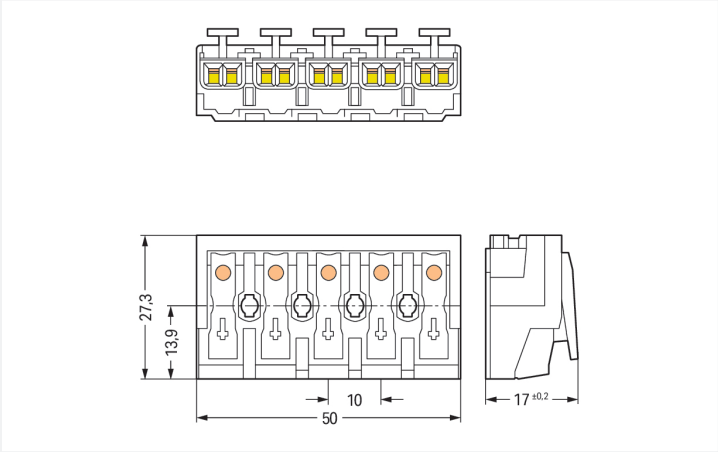

Color: white

Dimensions in mm

Field-wiring terminal block, 294 Series, Push-in CAGE CLAMP®

This field-wiring terminal block (item number 294-4095/5027-000) is designed to connect conductors quickly and easily. Conductors should only be connected to this field-wiring terminal block if their strip length is between 8 and 9 mm . This product incorporates four conductor terminals and utilizes Push-in CAGE CLAMP® and PUSH WIRE®. Push-in CAGE CLAMP® connection technology is ideal for connecting all conductor types. It allows direct insertion of both solid and fine-stranded conductors with ferrules without needing to use any tools—all thanks to its pluggable design. Our PUSH WIRE® connection uses the stiffness of the conductor to overcome the clamping spring's contact force, allowing faster and easier conductor clamping. This field-wiring terminal block is suitable for conductor cross sections ranging from 0.5 mm² to 2.5 mm² on one side and for conductor cross sections ranging from 0.5 mm² to 2.5 mm² on the other side as well as conductor cross sections from 0.5 mm² to 2.5 mm² and from 0.5 mm² to 0.75 mm² depending on the conductor type.

Tin is used for coating the contact surfaces.

Electrical data

Ratings per	IEC/EN 60998-1		
Overvoltage category	III	III	II
Pollution degree	3	2	2
Nominal voltage	-	-	500 V
Rated impulse withstand voltage	-	-	4 kV
Rated current	-	-	24 A

Ratings per IEC/EN – Notes	
Ratings (note)	Connection points

Ratings per	IEC/EN 60998-2-2		
Overvoltage category	III	III	II
Pollution degree	3	2	2
Nominal voltage	-	-	500 V
Rated impulse withstand voltage	-	-	4 kV
Rated current	-	-	24 A

General information	
Wiring direction	Side-entry wiring

Connection Data

Clamping units	25
Total number of potentials	5
Number of connection types	4
PE function	without PE contact

Connection 1

Connection type	External 1
Connection technology	Push-in CAGE CLAMP®
Number of connection points	2
Actuation type	Push-button
Connectable conductor materials	Copper
Solid conductor	0.5 … 2.5 mm² / 18 … 12 AWG
Solid conductor; push-in termination	0.5 … 2.5 mm² / 18 … 12 AWG
Stranded conductor	0.5 … 2.5 mm² / 18 … 14 AWG
Fine-stranded conductor	0.5 … 2.5 mm² / 18 … 14 AWG
Fine-stranded conductor; with insulated ferrule	0.5 … 1.5 mm² / 18 … 16 AWG
Fine-stranded conductor; with uninsulated ferrule	0.5 … 1.5 mm² / 18 … 16 AWG
Fine-stranded conductor; with ferrule; push-in termination	0.5 mm² / 18 AWG
Strip length	8 … 9 mm / 0.31 … 0.35 inches
Pole number	5
Wiring direction	Side-entry wiring

Connection 2

Connection type	Internal 2
Connection technology	PUSH WIRE®
Number of connection points	1
Actuation type	Push-in
Solid conductor	0.5 … 2.5 mm² / 18 … 14 AWG
Fine-stranded conductor; with insulated ferrule	0.5 … 1 mm² / 18 … 16 AWG
Fine-stranded conductor; with uninsulated ferrule	0.5 … 1.5 mm² / 18 … 14 AWG
Strip length	8 … 9 mm / 0.31 … 0.35 inches

Connection 3

Connection type	Internal 3
Connection technology	PUSH WIRE®
Number of connection points	1
Actuation type	Push-in
Solid conductor	0.5 … 1.5 mm² / 18 … 16 AWG
Fine-stranded conductor; with insulated ferrule	0.5 … 0.75 mm² / 18 AWG
Fine-stranded conductor; with uninsulated ferrule	0.5 … 1 mm² / 18 AWG
Strip length	8 … 9 mm / 0.31 … 0.35 inches

Connection 4

Connection type	Internal 4
Connection technology	PUSH WIRE®
Number of connection points	1
Actuation type	Push-in
Solid conductor	0.5 … 0.75 mm² / 18 AWG
Strip length	8 … 9 mm / 0.31 … 0.35 inches

Physical data

Pin spacing	10 mm / 0.394 inches
Width	50 mm / 1.969 inches
Height	17 mm / 0.669 inches

Continued on next page

Mechanical data

Marking	L´-N´-L-E-N
Mounting type	without snap-in mounting feet

Material data

Note (material data)	Information on material specifications can be found here
Color	white
Material group	IIIa
Insulation material (main housing)	Polycarbonate (PC)
Flammability class per UL94	V0
Clamping spring material	Chrome-nickel spring steel (CrNi)
Contact material	Electrolytic copper (E_{Cu})
Contact Plating	Tin
Fire load	0.229 MJ
Halogen-free	Yes
Weight	15.1 g

Environmental requirements

Temperature stability	120 °C
T marking	T85

Commercial data

PU (SPU)	250 pcs
Packaging type	Foil
Country of origin	CH
GTIN	4055143279260
Customs tariff number	85369010000

Product Classification

UNSPSC	39121409
eCl@ss 10.0	27-14-11-06
eCl@ss 9.0	27-14-11-06
ETIM 9.0	EC001284
ETIM 10.0	EC001284
ECCN	NO US CLASSIFICATION

Environmental Product Compliance

RoHS Compliance Status	Compliant,No Exemption
SCIP notification number (Austria)	de80e4a8-2dc5-49b2-9825-c944c2894225
SCIP notification number (Belgium)	6df4470d-ad4b-4430-a1c5-6b3ba02fef28
SCIP notification number (Bulgaria)	6ae56de4-32f7-4633-9b54-bdfc99444f28
SCIP notification number (Czech Republic)	33f6ca36-8eb6-4647-90de-8a6e3b1c1851
SCIP notification number (Denmark)	e7b6bb21-6e70-42b6-a5d3-cfd16fcd3728
SCIP notification number (Finland)	affc42d8-48a1-4de6-9e26-320937cb1513
SCIP notification number (France)	23234fd6-17cf-4186-a2ea-c500555e8680
SCIP notification number (Germany)	ffe53fa2-0f48-49b1-b9e9-582fb378c06e
SCIP notification number (Hungary)	a1f1df48-a34b-4ddd-966f-a0899bc88dbb
SCIP notification number (Italy)	c2dcbb19-ef10-4a58-8cc2-77ab8627b72b
SCIP notification number (Netherlands)	9dcf1dd6-a875-4f99-97c8-c881073b2a6f
SCIP notification number (Poland)	b2d4803e-f64f-484d-8664-7ea8d3a2a5d7
SCIP notification number (Romania)	1f054121-ef3d-4acf-9329-b0682bdae6eb
SCIP notification number (Sweden)	502f1c24-5791-4ebe-aaed-d8285b148a5e

Continued on next page

Approvals / Certificates

General approvals

Approval	Standard	Certificate Name
ENEC 05 DEKRA Certification B.V.	EN 60998	2128791.01

Declarations of conformity and manufacturer's declarations

Approval	Standard	Certificate Name
EU-Declaration of Conformity WAGO GmbH & Co. KG	-	-
UK-Declaration of Conformity WAGO GmbH & Co. KG	-	-

Downloads

Environmental Product Compliance

Compliance Search

Environmental Product Compliance
294-4095/5027-000

Documentation

Bid Text

294-4095/5027-000	19.02.2019	xml 5.85 KB
294-4095/5027-000	04.01.2018	doc 31.50 KB

1 Compatible Products

1.1 Optional Accessories

1.1.1 Strain relief

1.1.1.1 Strain relief



Item No.: 294-370
Strain relief; for 294 Series; with snap-in mounting feet; white



Item No.: 294-375
Strain relief; for 294 Series; without snap-in mounting feet; white

1.1.1.2 Strain relief plate



Item No.: 294-364
Strain relief plate; for 294 Series; for multi-core cables; 3- to 5-pole; with secured clamp; white



Item No.: 294-384
Strain relief plate; for 294 Series; for single strands; 3- to 5-pole; with secured clamp; white

Continued on next page

1.1.2 Tool

1.1.2.2 Operating tool



Item No.: 206-294
Disconnection tool; green

Installation Notes

Installation

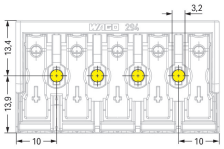

5-pole – without ground contact

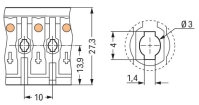

Mounting hole for screw
Notice: The maximum thread diameter for self-tapping screws is 3 mm.

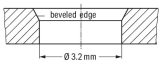

Hole for screw mount
Notice: The maximum thread diameter for self-tapping screws is 3 mm.

Conductor termination

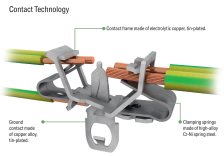

EUROPE
1 x 0.5 … 2.5 mm² "s"
1 x 0.5 … 1.5 mm² "s"
1 x 0.5 … 0.75 mm² "s"
AMERICA
1 x AWG 18 … 14 "s"
1 x AWG 18 … 16 "s"
1 x AWG 18 "s"
JAPAN
1 x 0.8 … 1.6 mm diam. "s"
1 x 0.8 … 1 mm diam. "s"
1 x 0.8 mm diam. "s"

Internal connection:
PUSH WIRE® for internal wiring with solid conductors

EUROPE
2 x 0.5 … 2.5 mm² "s, str, f-str"
AMERICA
2 x AWG 18 … 12 "s"
2 x AWG 18 … 14 "s, f-str"
JAPAN
2 x 0.8 … 2 mm diam. "s"
2 x 0.5 … 2 mm² "str, f-str"

External connection:
Push-in CAGE CLAMP® for field-wiring with all conductor types

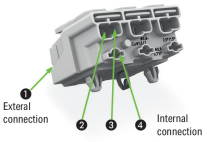

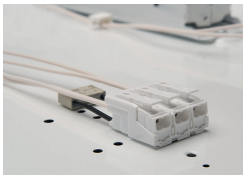

Terminating five conductors per pole – solid and fine-stranded.

