Data Sheet | Item Number: 294-4313

Lighting connector; push-button, external; with angled snap-in ground contact; N-PE-L; 3-pole; Lighting side: for solid conductors; Inst. side: for all conductor types; max. 2.5 mm²; Surrounding air temperature: max 85°C (T85); white

https://www.wago.com/294-4313

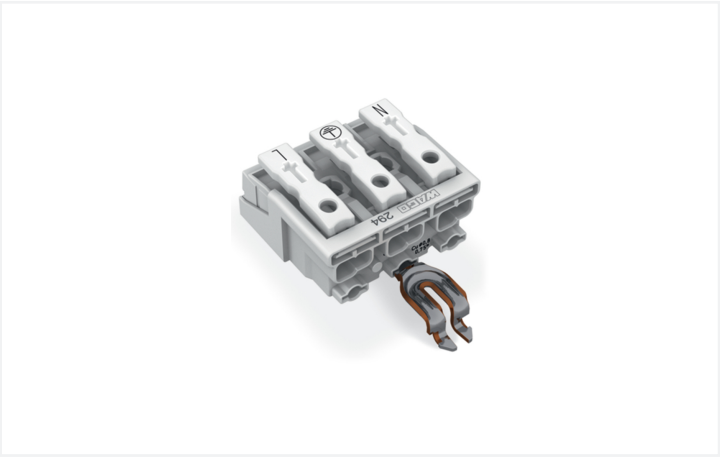

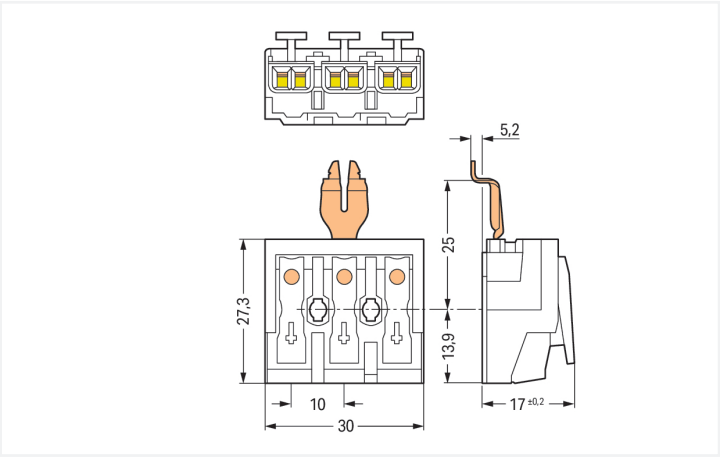

Color: white

Dimensions in mm

Field-wiring terminal block, 294 Series, push-button

This field-wiring terminal block (item number 294-4313) is designed for simple and secure connections. Conductors should only be connected to this field-wiring terminal block if their strip length is between 8 and 9 mm . Featuring four conductor terminals along with Push-in CAGE CLAMP® as well as PUSH WIRE®, this connector delivers reliable performance. Our Push-in CAGE CLAMP® is a universal, maintenance-free connection solution for all conductor types, offering a key advantage: both solid and fine-stranded conductors with ferrules can be directly inserted without the need for tools or any preparation, such as crimping the ferrule. Our proven PUSH WIRE® connection offers the fastest method for clamping conductors. It utilizes the conductor's stiffness to overcome the clamping spring's contact force. The item's dimensions are (30 x 17 x 27.3) mm (width x height x depth). This field-wiring terminal block is suitable for conductor cross sections ranging from 0.5 mm² to 2.5 mm² on one side and for conductor cross sections ranging from 0.5 mm² to 2.5 mm² on the other side as well as conductor cross sections from 0.5 mm² to 2.5 mm² and from 0.5 mm² to 0.75 mm² depending on the conductor type.

The contact surface is coated with tin.

Electrical data

Ratings per	IEC/EN 60998-1		
Overvoltage category	III	III	II
Pollution degree	3	2	2
Nominal voltage	-	-	500 V
Rated impulse withstand voltage	-	-	4 kV
Rated current	-	-	24 A

Ratings per IEC/EN – Notes	
Ratings (note)	Connection points

Ratings per	IEC/EN 60998-2-2		
Overvoltage category	III	III	II
Pollution degree	3	2	2
Nominal voltage	-	-	500 V
Rated impulse withstand voltage	-	-	4 kV
Rated current	-	-	24 A

General information	
Wiring direction	Side-entry wiring

Connection Data

Clamping units	15
Total number of potentials	3
Number of connection types	4
PE function	Angled snap-in PE contact

Connection 1

Connection type	External 1
Connection technology	Push-in CAGE CLAMP®
Number of connection points	2
Actuation type	Push-button
Connectable conductor materials	Copper
Solid conductor	0.5 … 2.5 mm² / 18 … 12 AWG
Solid conductor; push-in termination	0.5 … 2.5 mm² / 18 … 12 AWG
Stranded conductor	0.5 … 2.5 mm² / 18 … 14 AWG
Fine-stranded conductor	0.5 … 2.5 mm² / 18 … 14 AWG
Fine-stranded conductor; with insulated ferrule	0.5 … 1.5 mm² / 18 … 16 AWG
Fine-stranded conductor; with uninsulated ferrule	0.5 … 1.5 mm² / 18 … 16 AWG
Fine-stranded conductor; with ferrule; push-in termination	0.5 mm² / 18 AWG
Strip length	8 … 9 mm / 0.31 … 0.35 inches
Pole number	3

Connection 2

Connection type	Internal 2
Connection technology	PUSH WIRE®
Number of connection points	1
Actuation type	Push-in
Solid conductor	0.5 … 2.5 mm² / 18 … 14 AWG
Fine-stranded conductor; with insulated ferrule	0.5 … 1 mm² / 18 … 16 AWG
Fine-stranded conductor; with uninsulated ferrule	0.5 … 1.5 mm² / 18 … 14 AWG
Strip length	8 … 9 mm / 0.31 … 0.35 inches

Connection 3

Connection type	Internal 3
Connection technology	PUSH WIRE®
Number of connection points	1
Actuation type	Push-in
Solid conductor	0.5 … 1.5 mm² / 18 … 16 AWG
Fine-stranded conductor; with insulated ferrule	0.5 … 0.75 mm² / 18 AWG
Fine-stranded conductor; with uninsulated ferrule	0.5 … 1 mm² / 18 AWG
Strip length	8 … 9 mm / 0.31 … 0.35 inches

Connection 4

Connection type	Internal 4
Connection technology	PUSH WIRE®
Number of connection points	1
Actuation type	Push-in
Solid conductor	0.5 … 0.75 mm² / 18 AWG
Strip length	8 … 9 mm / 0.31 … 0.35 inches

Physical data

Pin spacing	10 mm / 0.394 inches
Width	30 mm / 1.181 inches
Height	17 mm / 0.669 inches
Depth	27.3 mm / 1.075 inches

Continued on next page

Mechanical data

Marking	N-⏚-L
Mounting type	without snap-in mounting feet

Material data

Note (material data)	Information on material specifications can be found here
Color	white
Material group	IIIa
Insulation material (main housing)	Polycarbonate (PC)
Flammability class per UL94	V0
Clamping spring material	Chrome-nickel spring steel (CrNi)
Contact material	Electrolytic copper (E_{Cu})
Contact Plating	Tin
Fire load	0.138 MJ
Halogen-free	Yes
Weight	10.1 g

Environmental requirements

Temperature stability	120 °C
T marking	T85

Commercial data

Product Group	8 (Misc. Chassis Mount Blocks)
PU (SPU)	500 pcs
Packaging type	Bag
Country of origin	PL
GTIN	4050821097945
Customs tariff number	85369010000

Product Classification

UNSPSC	39121409
eCl@ss 10.0	27-14-11-06
eCl@ss 9.0	27-14-11-06
ETIM 9.0	EC001284
ETIM 10.0	EC001284
ECCN	NO US CLASSIFICATION

Environmental Product Compliance

RoHS Compliance Status	Compliant,No Exemption
SCIP notification number (Austria)	4b715545-c748-40b1-a0e4-74da60370a01
SCIP notification number (Belgium)	c6bc850f-6a07-4fe4-a63e-56ab93a4d694
SCIP notification number (Bulgaria)	7505033b-5274-4f60-87d6-ca73634b5554
SCIP notification number (Czech Republic)	a58948eb-3f63-402e-a8f0-6549d4a4ff9f
SCIP notification number (Denmark)	fb2e0cab-8afc-4a0e-a7f3-5cd59b454439
SCIP notification number (Finland)	def2b26e-33e6-4429-a563-a8b0ada6a912
SCIP notification number (France)	ac2b5cf4-dbf1-48ee-abaf-c0b3c68f7e93
SCIP notification number (Germany)	371d7ea7-8795-410a-8578-a8b874f0f0e4
SCIP notification number (Hungary)	6eaaee32-3e2a-4b98-892d-88c79f6a3f3b
SCIP notification number (Italy)	95ca5e56-8d1c-48f6-9623-275c970dc614
SCIP notification number (Netherlands)	e7d7c311-4bc0-4644-b781-06d9a4b2990a
SCIP notification number (Poland)	44276321-3511-4423-9221-32438fdf1b3e
SCIP notification number (Romania)	8ebbe4e1-684c-41d3-a038-94c34f9d948f

Continued on next page

Environmental Product Compliance

SCIP notification number (Sweden)	1c169776-515e-467f-bc6a-64d5e66e6771

Approvals / Certificates

General approvals

Approval	Standard	Certificate Name
ENEC 05 DEKRA Certification B.V.	EN 60998	2128791.01

Declarations of conformity and manufacturer's declarations

Approval	Standard	Certificate Name
EU-Declaration of Conformity WAGO GmbH & Co. KG	-	-
UK-Declaration of Conformity WAGO GmbH & Co. KG	-	-

Downloads

Environmental Product Compliance

Compliance Search

Environmental Product Compliance 294-4313

Documentation

Bid Text

294-4313	19.02.2019	xml 5.59 KB
294-4313	13.06.2017	doc 28.00 KB

CAD/CAE-Data

CAD data

2D/3D Models 294-4313

CAE data

WSCAD Universe 294-4313

ZUKEN Portal 294-4313

Continued on next page

1 Compatible Products

1.1 Optional Accessories

1.1.1 Strain relief

1.1.1.1 Strain relief



Item No.: 294-370
Strain relief; for 294 Series; with snap-in mounting feet; white



Item No.: 294-375
Strain relief; for 294 Series; without snap-in mounting feet; white

1.1.1.2 Strain relief plate



Item No.: 294-364
Strain relief plate; for 294 Series; for multi-core cables; 3- to 5-pole; with secured clamp; white



Item No.: 294-384
Strain relief plate; for 294 Series; for single strands; 3- to 5-pole; with secured clamp; white

1.1.2 Tool

1.1.2.2 Operating tool



Item No.: 206-294
Disconnection tool; green

Installation Notes

Installation

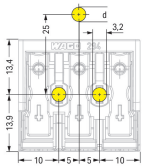

3-pole – with snap-in ground contact, d = 4.9 mm

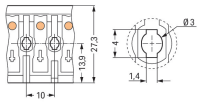

Mounting hole for screw
Notice: The maximum thread diameter for self-tapping screws is 3 mm.

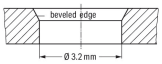

Hole for screw mount
Notice: The maximum thread diameter for self-tapping screws is 3 mm.

Conductor termination

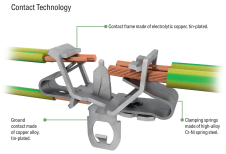

EUROPE
1 x 0.5 … 2.5 mm² "s"
1 x 0.5 … 1.5 mm² "s"
1 x 0.5 … 0.75 mm² "s"
AMERICA
1 x AWG 18 … 14 "s"
1 x AWG 18 … 16 "s"
1 x AWG 18 "s"
JAPAN
1 x 0.8 … 1.6 mm diam. "s"
1 x 0.8 … 1 mm diam. "s"
1 x 0.8 mm diam. "s"

Internal connection:
PUSH WIRE® for internal wiring with solid conductors

EUROPE
2 x 0.5 … 2.5 mm² "s, str, f-str"
AMERICA
2 x AWG 18 … 12 "s"
2 x AWG 18 … 14 "s, f-str"
JAPAN
2 x 0.8 … 2 mm diam. "s"
2 x 0.5 … 2 mm² "str, f-str"

External connection:
Push-in CAGE CLAMP® for field-wiring with all conductor types

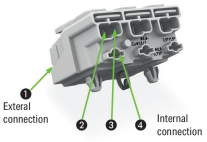

Conductor termination

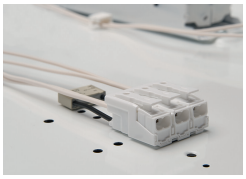

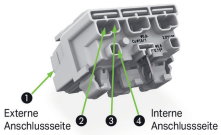

Terminating five conductors per pole – solid and fine-stranded.

