Data Sheet | Item Number: 713-1118/037-000

1-conductor female connector, 2-row; CAGE CLAMP®; 1.5 mm²; Pin spacing 3.5 mm; 36-pole; 100% protected against mismating; Levers; black

https://www.wago.com/713-1118/037-000

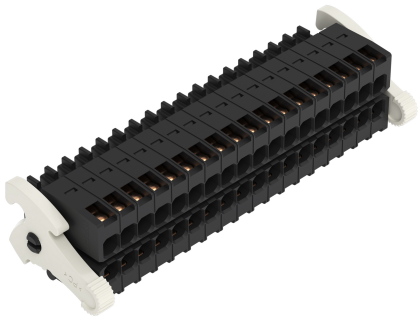

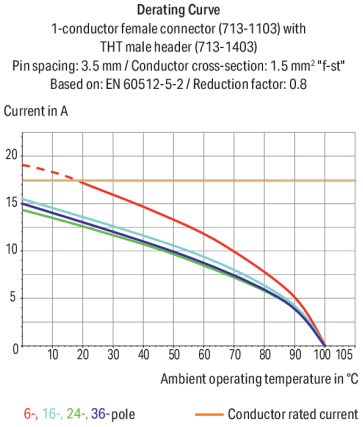

Color: ■ black

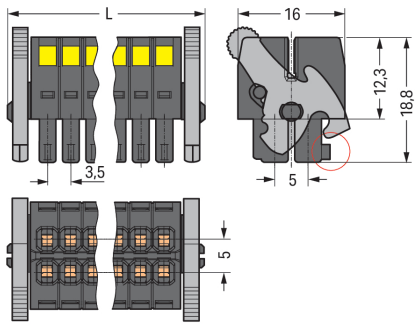

Dimensions in mm
L = [(pole no./2) – 1] x pin spacing + 12.2 mmCoding finger (red circle)

Female connector, 713 Series, CAGE CLAMP®

This female connector (item number 713-1118/037-000) simplifies electrical installations. Strip lengths must be between 6 and 7 mm when connecting conductors to this female connector. This product features one conductor terminal and utilizes CAGE CLAMP®. Our CAGE CLAMP® connection provides a reliable and maintenance-free way to connect all types of conductors. You do not need to prepare the conductor in any way, such as crimping ferrules. The item's dimensions are (71.7 x 16.5 x 22.3) mm (width x height x depth). Depending on the type of conductor, this female connector is suitable for conductor cross sections ranging from 0.08 mm² to 1.5 mm².

The contact surface is coated with tin.

Notes

Safety Information	The *MCS – MULTI CONNECTION SYSTEM* includes connectors without breaking capacity in accordance with DIN EN 61984. When used as intended, these connectors must not be connected/disconnected when live or under load.When used as intended, these connectors must not be connected/disconnected when live or under load. The circuit design should ensure header pins, which can be touched, are not live when unmated.
Variants:	Other pole numbers Gold-plated or partially gold-plated contact surfaces Other versions (or variants) can be requested from WAGO Sales or configured at https://configurator.wago.com/.

Electrical data

Ratings per	IEC/EN 60664-1		
Overvoltage category	III	III	II
Pollution degree	3	2	2
Nominal voltage	80 V	160 V	250 V
Rated impulse withstand voltage	2.5 kV	2.5 kV	2.5 kV
Rated current	10 A	10 A	10 A

Approvals per	UL 1059		
Use group	B	C	D
Rated voltage	300 V	50 V	-
Rated current	10 A	10 A	-

Approvals per	CSA		
Use group	B	C	D
Rated voltage	300 V	-	-
Rated current	10 A	-	-

Connection Data

Clamping units	36
Total number of potentials	36
Number of connection types	1
Number of levels	2

Connection 1

Connection technology	CAGE CLAMP®
Actuation type	Operating tool
Actuation direction 1	Operation perpendicular to conductor entry
Solid conductor	0.08 … 1.5 mm² / 28 … 16 AWG
Fine-stranded conductor	0.08 … 1.5 mm² / 28 … 16 AWG
Fine-stranded conductor; with insulated ferrule	0.25 … 1 mm²
Fine-stranded conductor; with uninsulated ferrule	0.25 … 1 mm²
Strip length	6 … 7 mm / 0.24 … 0.28 inches
Pole number	36
Conductor entry direction to mating direction	0 °

Physical data

Pin spacing	3.5 mm / 0.138 inches
Width	71.7 mm / 2.823 inches
Height	16.5 mm / 0.65 inches
Depth	22.3 mm / 0.878 inches

Continued on next page

Mechanical data

Variable coding	Yes
Anti-rotation protection	Yes

Plug-in connection

Contact type (pluggable connector)	Female connector/socket
Connector (connection type)	for conductor
Mismating protection	Yes
Locking of plug-in connection	Locking lever

Material data

Note (material data)	Information on material specifications can be found here
Color	black
Material group	II
Insulation material (main housing)	Glass fiber-reinforced polyamide (PA66 GF)
Flammability class per UL94	V0
Clamping spring material	Chrome-nickel spring steel (CrNi)
Contact material	Copper alloy
Contact Plating	Tin
Fire load	0.179 MJ
Weight	19 g

Environmental requirements

Limit temperature range	-60 … +100 °C
Processing temperature	-35 … +60 °C

Commercial data

Product Group	3 (Multi Conn. System)
PU (SPU)	10 pcs
Packaging type	Box
Country of origin	PL
GTIN	4045454806354
Customs tariff number	85366990990

Product Classification

UNSPSC	39121409
eCl@ss 10.0	27-14-11-06
eCl@ss 9.0	27-14-11-06
ETIM 9.0	EC001284
ETIM 10.0	EC001284
ECCN	NO US CLASSIFICATION

Continued on next page

Environmental Product Compliance

RoHS Compliance Status	Compliant,No Exemption
SCIP notification number (Austria)	0d6e4436-c13a-4377-ac4b-5b5a3dfbd80c
SCIP notification number (Belgium)	3beb0435-2a5e-4235-9f37-7c61586e9e12
SCIP notification number (Bulgaria)	ae5637c5-a6dd-4063-bc3f-4f5cd55aaf1c
SCIP notification number (Czech Republic)	ad7d9f20-4655-4db4-a9fd-e4188824d63e
SCIP notification number (Denmark)	db2107a7-7040-4273-bbd0-5bd05738585b
SCIP notification number (Finland)	646673a1-00ce-4a1e-848f-db6f8b79f14b
SCIP notification number (France)	5c9f7dbd-465a-4e9c-859f-35a0546dd73b
SCIP notification number (Germany)	9bb47377-7046-4d6e-b2be-08464b9fd770
SCIP notification number (Hungary)	3776a68a-defd-4970-8131-6042b23193df
SCIP notification number (Italy)	d8fbbafa-9407-45e8-ac8c-1874636ed04b
SCIP notification number (Netherlands)	7f45b5ee-3d00-4545-b1fc-74df14eaa885
SCIP notification number (Poland)	d49e2581-4332-4957-b0e2-04ab342899ff
SCIP notification number (Romania)	0a21cc67-f136-475b-a203-542020d6cb0d
SCIP notification number (Sweden)	29f4eeff-26e2-4e00-80f6-d1d45d32b7c2

Approvals / Certificates

General approvals

Approval	Standard	Certificate Name
CB DEKRA Certification B.V.	IEC 61984	NL-102427
CSA CSA Group	C22.2	2315087
KEMA/KEUR DEKRA Certification B.V.	EN 61984	71-133740
UL Underwriters Laboratories Inc.	UL 1059	UL-US-L45172-6187124-1

Declarations of conformity and manufacturer's declarations

Approval	Standard	Certificate Name
Railway WAGO GmbH & Co. KG	-	Z00004423.000

Downloads

Environmental Product Compliance

Compliance Search

Environmental Product Compliance
713-1118/037-000

Documentation

Additional Information

Technical Section	03.04.2019	pdf 2027.26 KB	

Continued on next page

CAD/CAE-Data

CAD data	CAE data
2D/3D Models 713-1118/037-000	ZUKEN Portal 713-1118/037-000

1 Compatible Products

1.1 System counterpart

1.1.1 Male connector/plug



Item No.: 713-1498/037-000
Panel feedthrough male connector; 100% protected against mismating; 36-pole; Pin spacing 3.5 mm; black



Item No.: 713-1438/116-000/997-409
THR male header, 2-row; 0.8 x 0.8 mm solder pin; angled; 100% protected against mismating; Levers; in tape-and-reel packaging; Pin spacing 3.5 mm; 36-pole; black



Item No.: 713-1438/116-000
THR male header, 2-row; 0.8 x 0.8 mm solder pin; angled; 100% protected against mismating; Levers; Pin spacing 3.5 mm; 36-pole; black



Item No.: 713-1418/116-000/997-409
THR male header, 2-row; 0.8 x 0.8 mm solder pin; straight; 100% protected against mismating; Levers; in tape-and-reel packaging; Pin spacing 3.5 mm; 36-pole; black



Item No.: 713-1418/116-000
THR male header, 2-row; 0.8 x 0.8 mm solder pin; straight; 100% protected against mismating; Levers; Pin spacing 3.5 mm; 36-pole; black



Item No.: 713-1438/037-000
THT male header, 2-row; 0.8 x 0.8 mm solder pin; angled; 100% protected against mismating; Levers; Pin spacing 3.5 mm; 36-pole; black



Item No.: 713-1418/037-000
THT male header, 2-row; 0.8 x 0.8 mm solder pin; straight; 100% protected against mismating; Levers; Pin spacing 3.5 mm; 36-pole; black



Item No.: 713-1478/037-000
THT male header, 2-row; 0.8 x 0.8 mm solder pin; straight; 100% protected against mismating; with orientation nose; Levers; Pin spacing 3.5 mm; 36-pole; black

1.2 Optional Accessories

1.2.1 Ferrule

1.2.1.1 Ferrule



Item No.: 216-321
Ferrule; Sleeve for 0.25 mm² / AWG 24; insulated; electro-tin plated; yellow

Item No.: 216-131
Ferrule; Sleeve for 0.25 mm² / AWG 24; uninsulated; electro-tin plated; silver-colored

Item No.: 216-322
Ferrule; Sleeve for 0.34 mm² / 22 AWG; insulated; electro-tin plated; light turquoise

Item No.: 216-132
Ferrule; Sleeve for 0.34 mm² / 22 AWG; uninsulated; electro-tin plated

Item No.: 216-221
Ferrule; Sleeve for 0.5 mm² / 20 AWG; insulated; electro-tin plated; white



Item No.: 216-121
Ferrule; Sleeve for 0.5 mm² / AWG 22; uninsulated; electro-tin plated; silver-colored

Item No.: 216-222
Ferrule; Sleeve for 0.75 mm² / 18 AWG; insulated; electro-tin plated; gray



Item No.: 216-122
Ferrule; Sleeve for 0.75 mm² / 18 AWG; uninsulated; electro-tin plated; silver-colored

Item No.: 216-223
Ferrule; Sleeve for 1 mm² / AWG 18; insulated; electro-tin plated; red



Item No.: 216-123
Ferrule; Sleeve for 1 mm² / AWG 18; uninsulated; electro-tin plated; silver-colored

Continued on next page

1.2.2 Stickers with operating instructions

1.2.2.1 Stickers with operating instructions



Item No.: 210-493
Stickers for operating instructions

1.2.3 Strain relief

1.2.3.1 Strain relief plate



Item No.: 713-129
Strain relief plate; for female connectors; 53 mm wide; 1 part; Pin spacing 3.5 mm; black

1.2.4 Tool

1.2.4.1 Operating tool



Item No.: 210-719
Operating tool; Blade: 2.5 x 0.4 mm; with a partially insulated shaft



Item No.: 210-647
Operating tool; Blade: 2.5 x 0.4 mm; with a partially insulated shaft; multicoloured

Installation Notes

Conductor termination

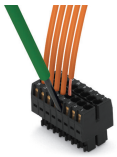

Inserting a conductor via (2.5 x 0.4) mm screwdriver.

Locking system

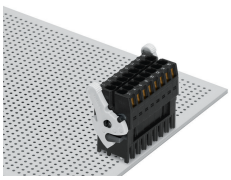

Lever as a lock – when closed, female connector is locked.

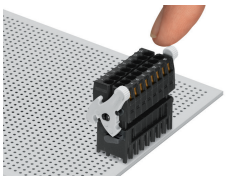

Lever as a disconnection aid – when opened, female connector is disconnected. Rotating the lever lifts the female connector out of the male header.

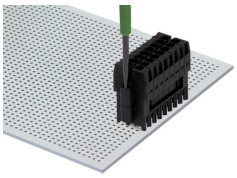

Screw interlock can only be disconnected using a tool.

Continued on next page

Coding

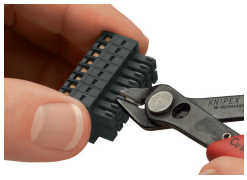

Coding a female connector by removing coding finger(s).

Strain relief



Strain relief plate for field assembly

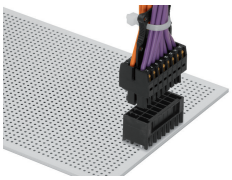

Centered strain relief plate anchors conductors for easy disconnection.